Quarter & Eighth notes:

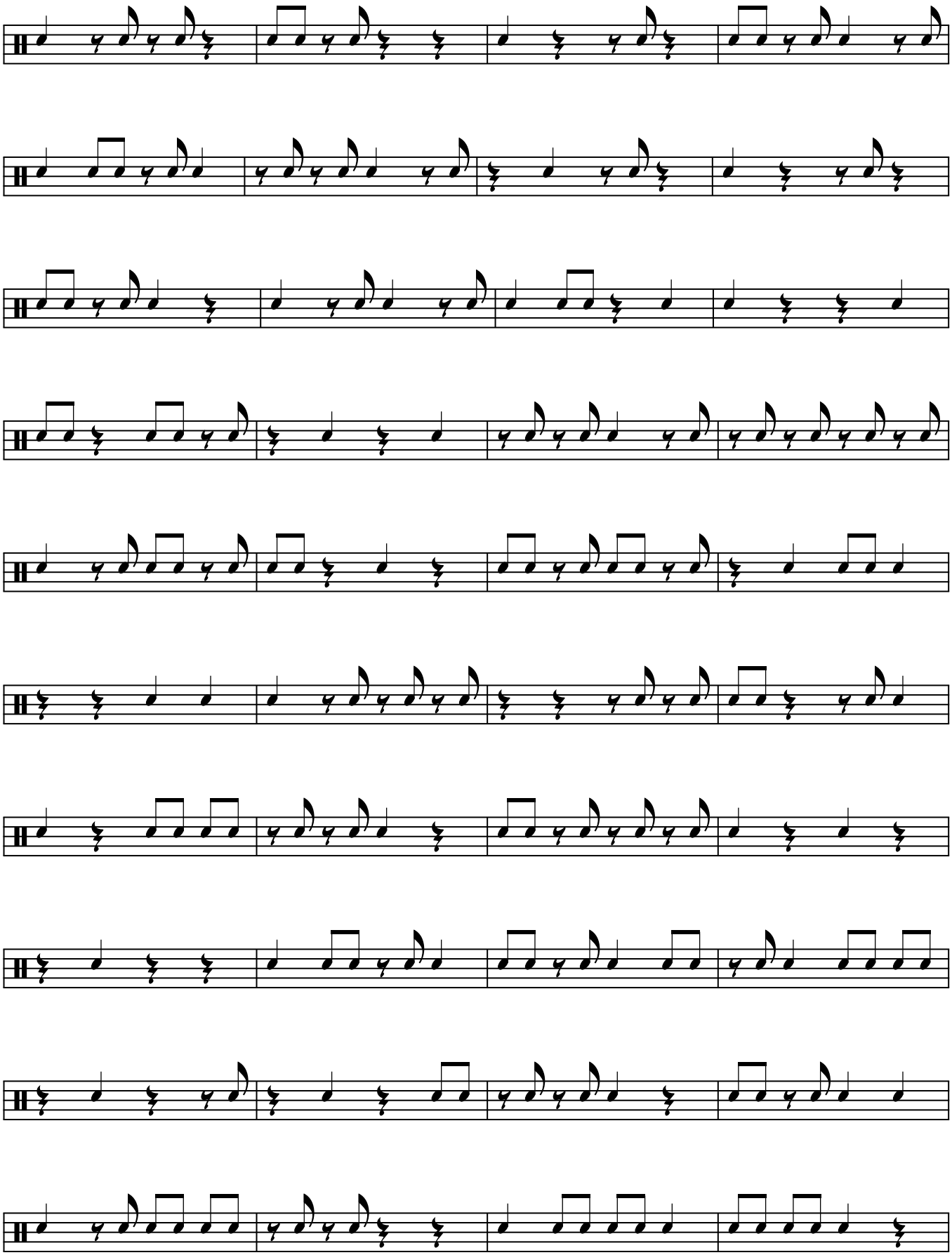

www.JostNickel.com